3M Racing Stripes - Dual Over-the-Top

Ford Mustang (S550MCA) / MY 2018 - on going

herpa print

Installer Skill Level

1 2 3 4

GB	INSTALLATION INSTRUCTIONS
D	EINBAUANLEITUNG
E	INSTRUCCIONES DE MONTAJE
F	INSTRUCTIONS DE MONTAGE
I	ISTRUZIONI DI MONTAGGIO
P	INSTRUÇÕES DE MONTAGEM
NL	INBOUW-INSTRUCTIE
DK	MONTERINGSVEJLEDNING
N	MONTERINGSVEILEDNING
S	MONTERINGSANVISNING
SF	ASENNUSOHJE
CZ	NÁVOD K MONTÁŽI
H	BESZERELÉSI UTASÍTÁS
PL	INSTRUKCJA ZABUDOWY
GR	Οδηγίες τοποθέτησης
RO	INSTRUCȚIUNI DE MONTAJ

Expert Fitment Required
Montage durch Fachwerkstatt erforderlich
Montaje sólo por el concesionario
Montage par spécialiste nécessaire
E' necessario in officina specializzata
Especialista em montagem requerido
Motage door vakman nodig
Montage ved professionelt værksted päkrævet
Nødvendig med montering fra fagvegverksted
Verkstadsmontage erfordras
Asennus tarpeen merkkikorjaamossa
Montáž ve specializované dĺlně nutná
A szereléshez szakműhely kell
Konieczny montaż przez warsztat specjalistyczny
Να τοποθεί απο συνεργείο
Montajul trebuie efectuat de un atelier de specialitate

Subject to alteration without notice
Technische Änderungen vorbehalten
Reservadas modificaciones técnicas
Sous réserve de modifications techniques
Con riserva di apportare modifiche tecniche
Reservamo nos o direito a alteraćões técnicas
Technische wijzigingen voorbehouden
Med forbehold for tekniske Índringer
Tekniske forendringer forbeholdes
Med reservation för tekniska ändringar
Tekniset muutokser pidätetään
Technické zmeny vyhrazeny
A változtatások technika jogát fenntartjuk
Zmniany techniczne zastrzezęone
Επιφυλασσομεθα για αλλαγές
Ne rezervăm dreptul la modificări tehnice

Ford Mustang Fastback/Convertible (S550MCA) / MY 2018 - on going

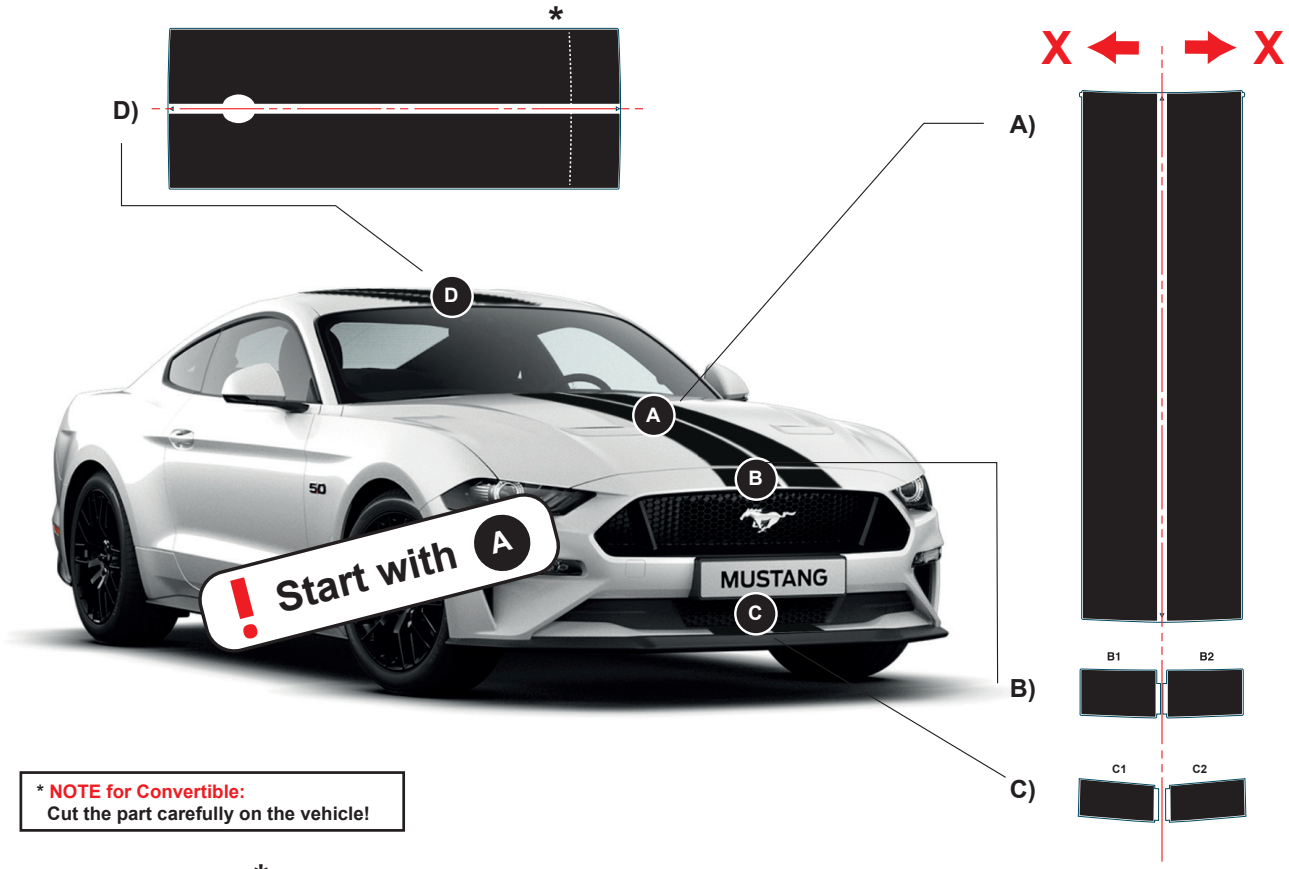

* NOTE for Convertible:
Cut the part carefully on the vehicle!

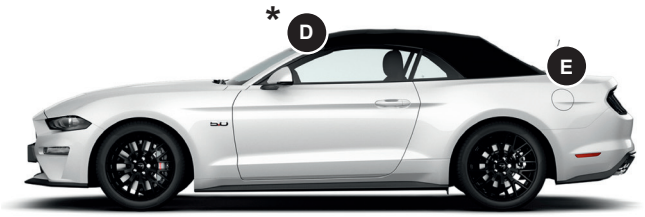

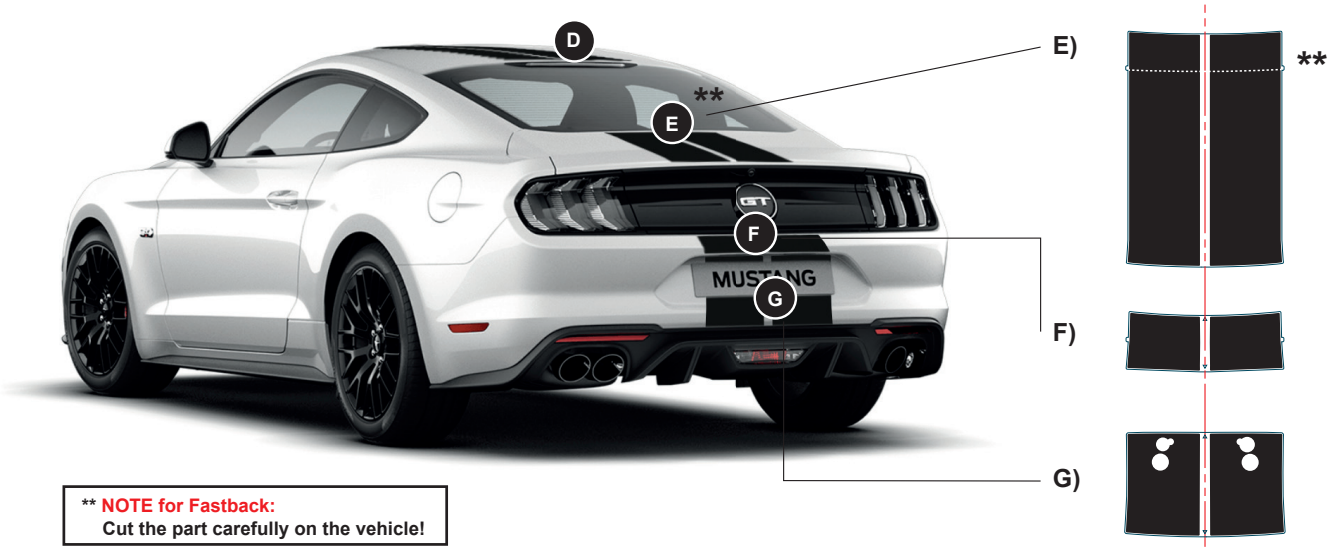

** NOTE for Fastback:
Cut the part carefully on the vehicle!

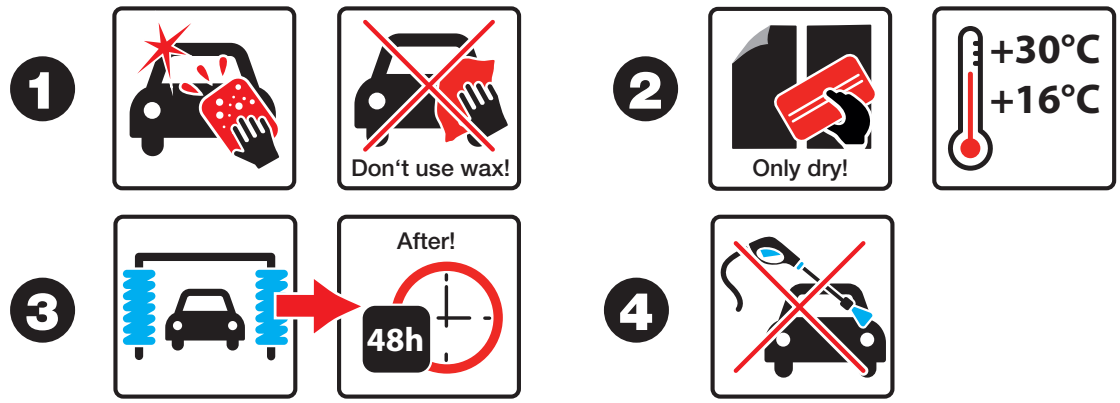
1
Don‘t use wax!
2
Only dry!
+30°C
+16°C
3
After!
48h
4

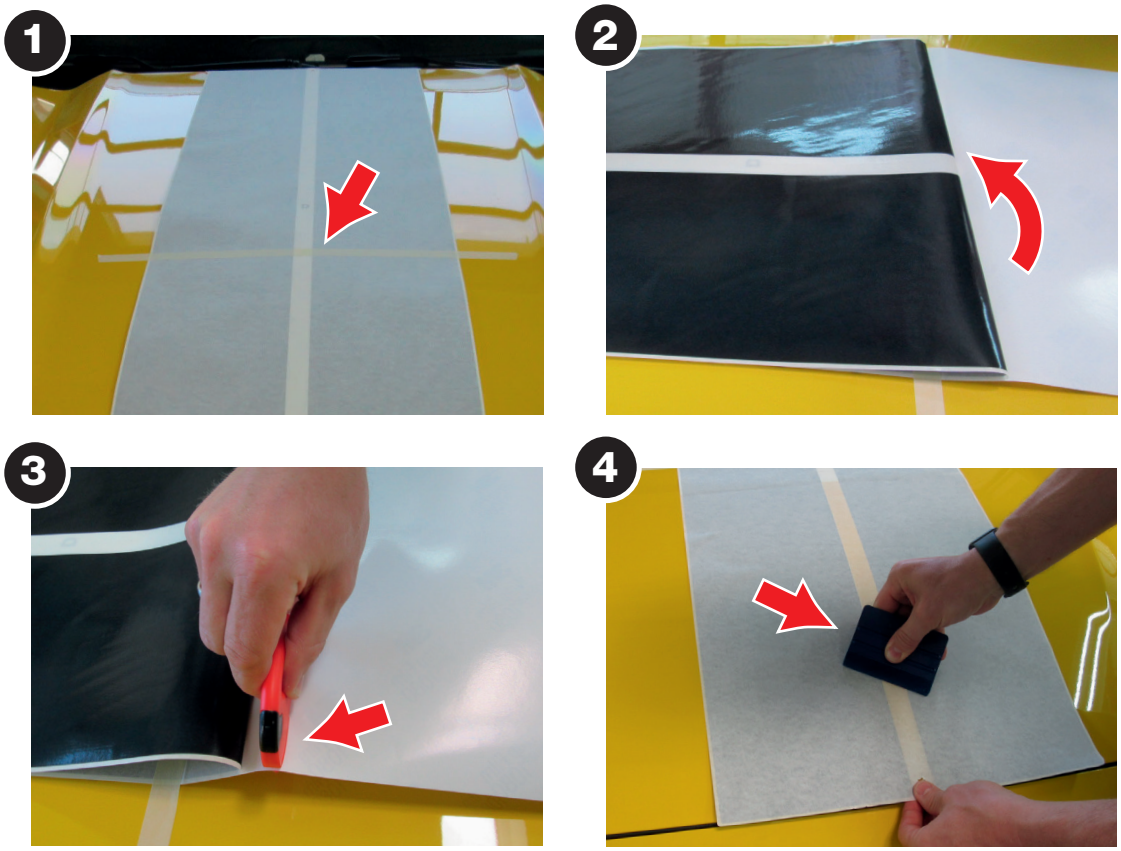
1
2
3
4

3M Racing Stripes - Dual Over-the-Top

Ford Mustang (S550MCA)/MY 2018 - on going

5

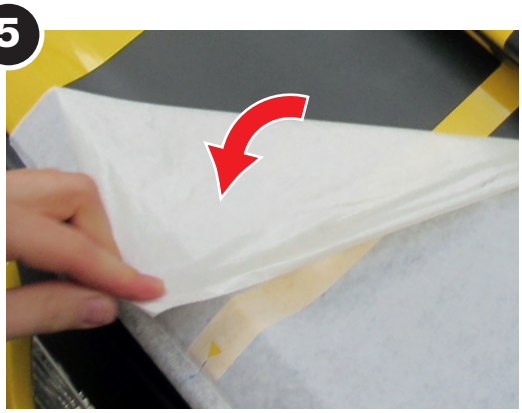

6

7

F
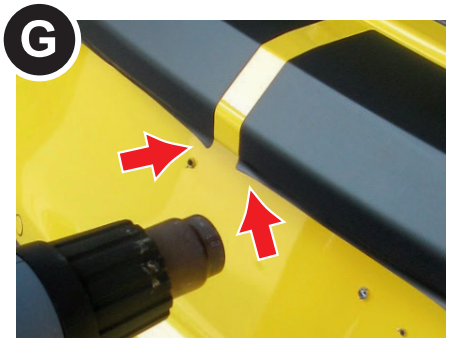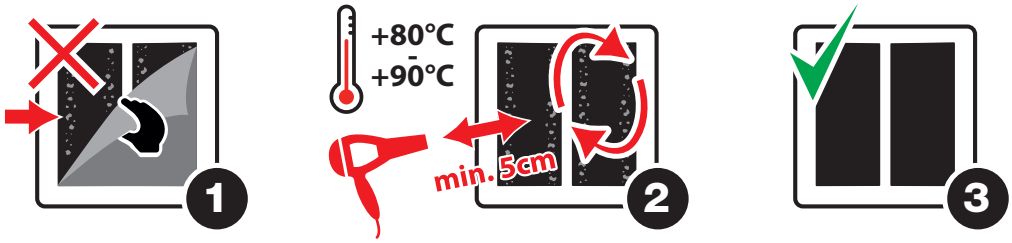
G